THE NEST LAUNCH EVENT

At Mill Hill Primary School

Coffee, Cake & Connection

Tuesday 24th November • 8:45am

SPECIAL GUEST: BETH ROBERTS (PBS)

Come and discover what The Nest is all about in a warm, calm and welcoming environment.

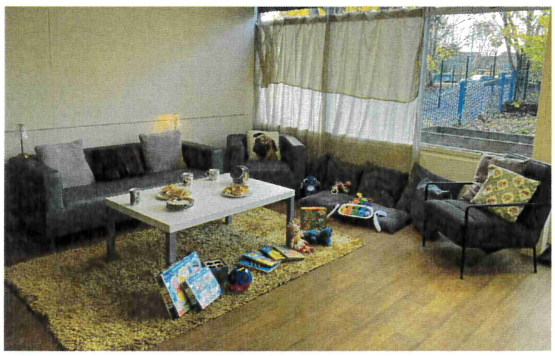

You can just turn up, but it will help us to ensure we have enough delicious cakes, if you:

SCAN HERE TO REGISTER

- ✨ Meet the Nest and explore the support available
- ✨ Ask questions and find out more about The Nest
- ✨ Connect with other parents and carers
- ✨ Enjoy complimentary coffee, cake and conversation
- ✨ Take a few moments for yourself in a supportive space
- ✨ Stay for as long or as short a time as you would like

A Calm Space • A Warm Welcome • A Chance to Connect

Toys etc. available to entertain small children.